CHÚA VỀ TRỜI
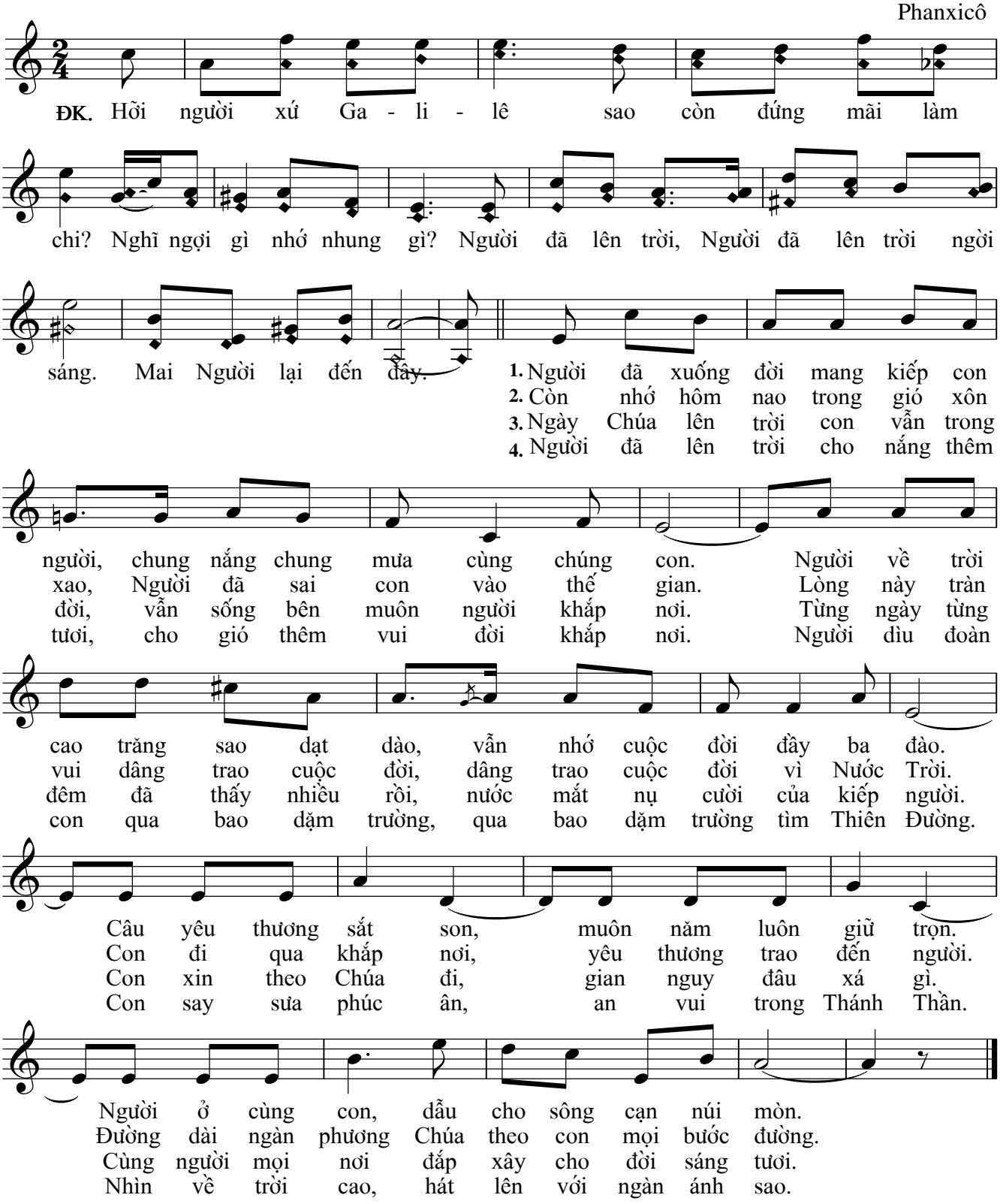
Phanxicô