Mình Máu Thánh

Valse Lente
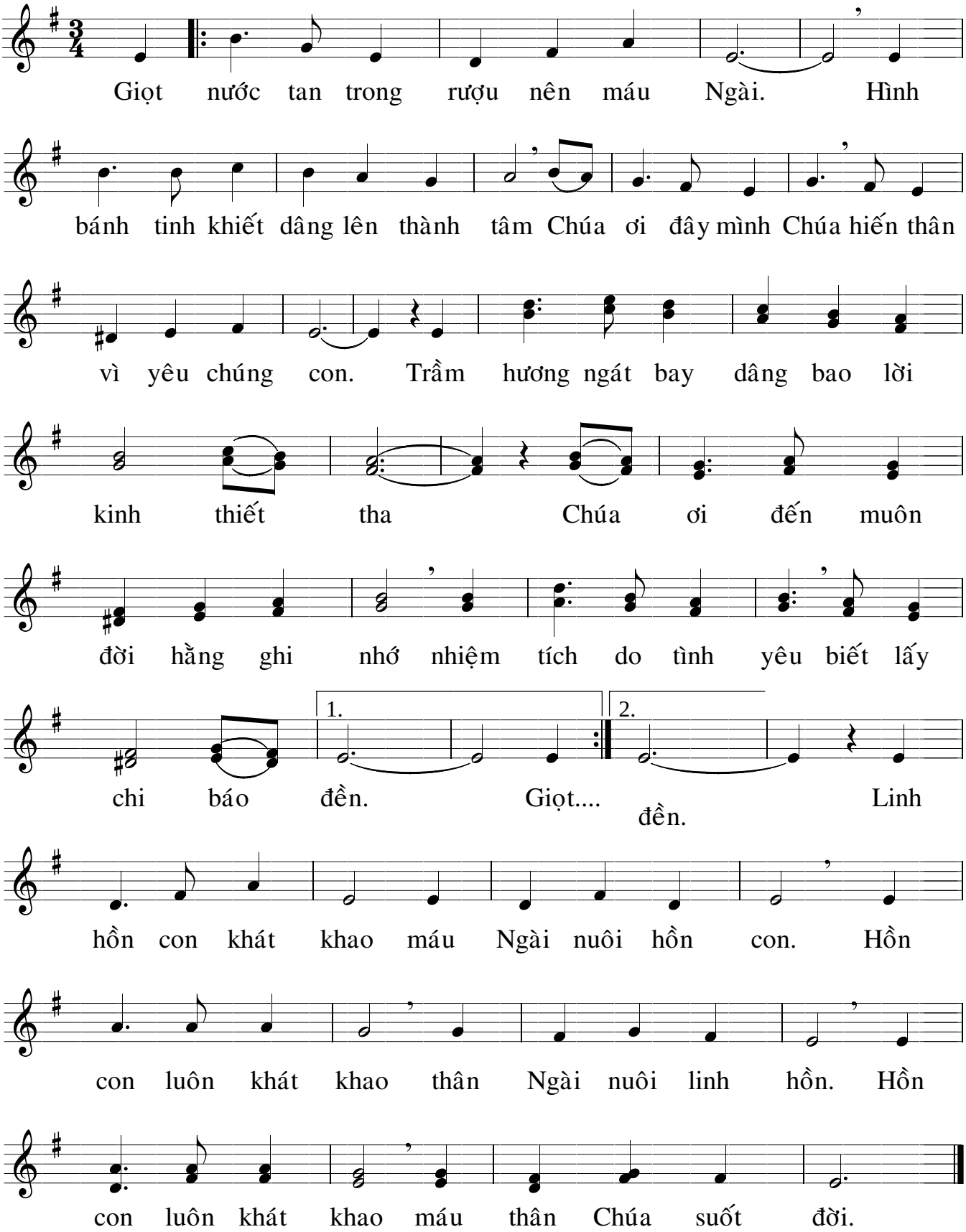
Lê Quang