

CHURCH MODES

1. Dorian (authentic)

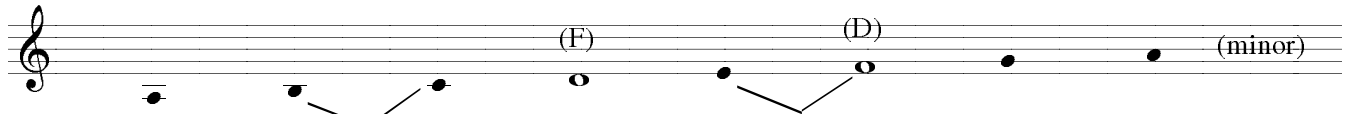

2. Hypodorian (plagal) (Aeolian) natural minor

3. Phrygian (authentic)

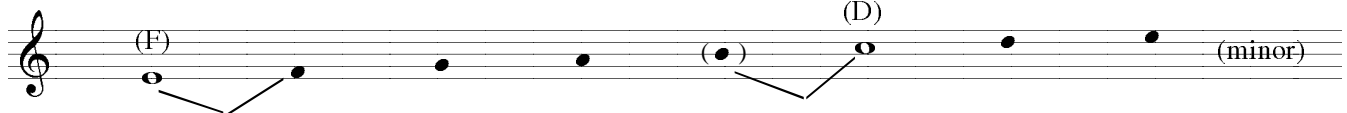

4. Hypophrygian (plagal) Locrian

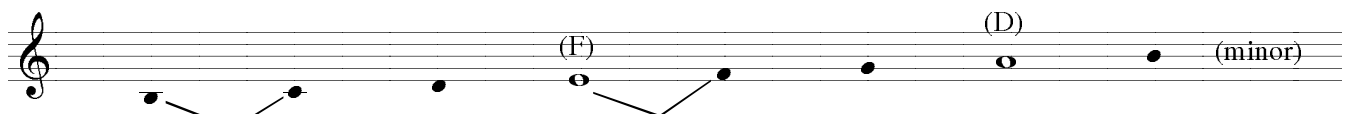

5. Lydian (authentic)

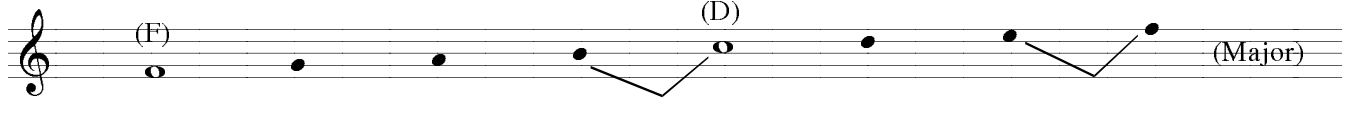

6. Hypolydian (plagal) Ionian (major)

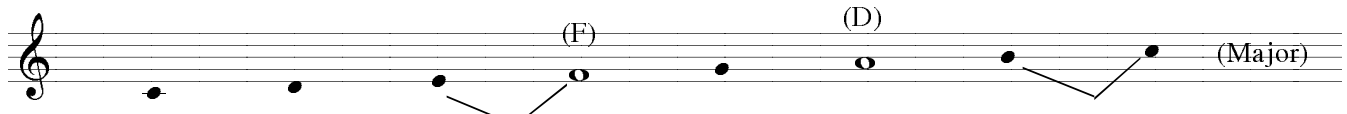

7. Mixolydian (authentic)

8. Hypomixolydian (plagal)

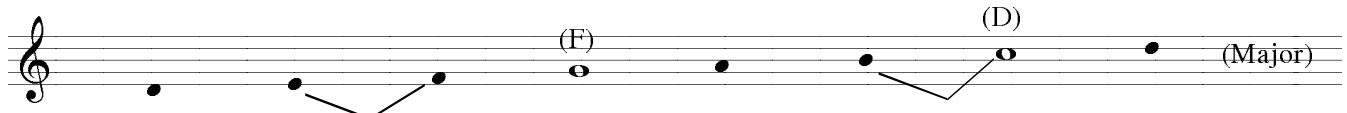

F = Final, D = Dominant

- a. Authentic modes, end on Final note.
- b. Dominant (D) is used for reciting psalms.

Ionian (Major)

Dorian

Phrygian

Lydian

Mixolydian

Aeolian (natural minor)

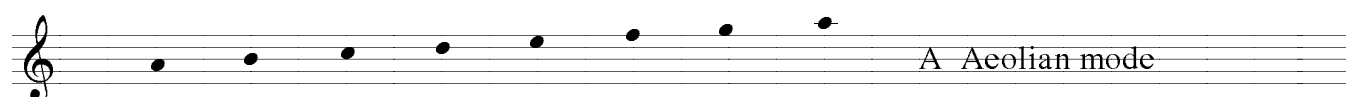

Locrian

* Rules

- The Dorian mode is formed from the 2nd note / major scale.
- The Phrygian mode is formed from the 3rd note / major scale.
- The Lydian mode is formed from the 4th note / major scale.
- The Mixolydian mode is formed from the 5th note / major scale.
- The Aeolian mode is formed from the 6th note / major scale.
- The Locrian mode is formed from the 7th note / major scale.

THE CHURCH MODES

I. Dorian

II. Hypodorian (Aeolian)

natural minor

III. Phrygian

IV. Hypophrygian (Locrian)

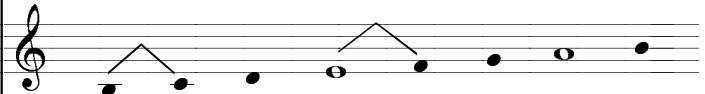

V. Lydian

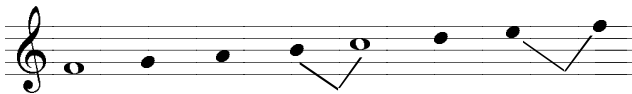

VI. Hypolydian (Ionian)

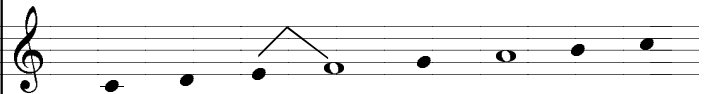

VII. Mixolydian

VIII. Hypomixolydian

C diminished, Eb dim, F#dim, or A dim scale

* There are only 3 dim. scales, each scale having 4 possible letter names. Below is another dim. scale with 4 possible letter names:

C# dim, E dim, G dim, or Bb dim scale

* Below is the last dim scale with its 4 possible letter names:

D dim, F dim, Ab dim, or B dim scale

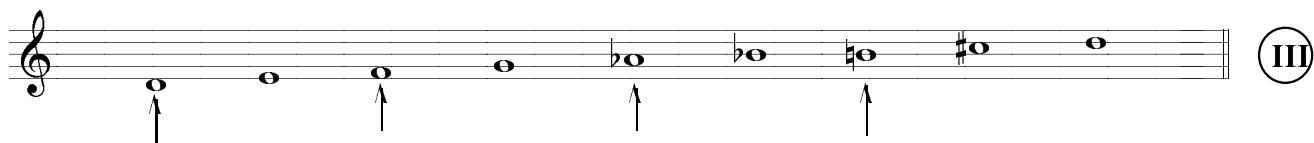

C half-step/whole-step dim scale

half-step whole-step 1/2 whole-step 1/2 whole whole

C whole-tone

(b5 and #5)

C# whole-tone

C#7b5, C#7+, C#7^{#5}_{b5}

C Lydian b7 scale C7b5

C half-step/whole-step dim scale

C whole-step/half-step dim scale

C# dim whole-step/half-step scale

C super Locrian scale C7^{b5}_{#5}, C7^{b9}_{#9}

C# jazz minor scale

C Blues scale

1 b3 4 b5 5 b7 8

Blue notes in the key of C

b3 b5 b7

G Mixolydian scale

G Lydian b7 scale

G whole-tone scale

C harmonic minor fifth mode

G blues scale

G super Locrian scale

C diminished scale Ab7

C major scale

C Lydian scale

Improvising scales for II V I progression in minor

PENTATONIC SCALES

+ C pentatonic scale

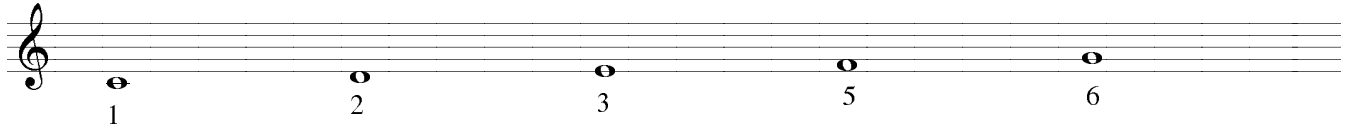

+ D pentatonic scale

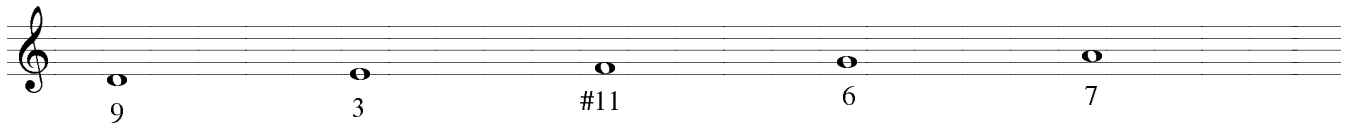

+ Gb pentatonic scale

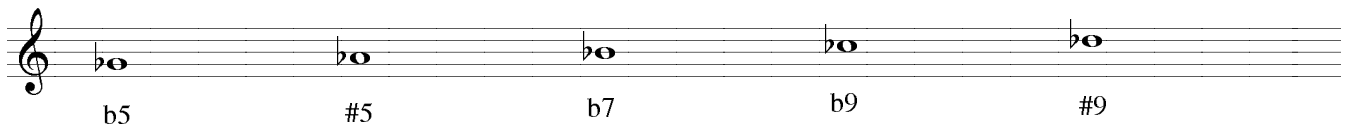

(All of the possible altered notes to the C7 chord)
(b5, #5, b9 and #9)

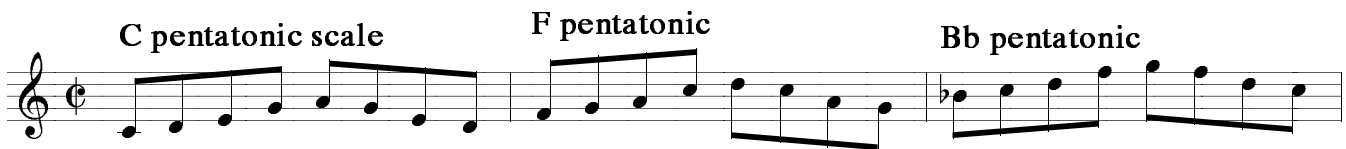

...through cycle

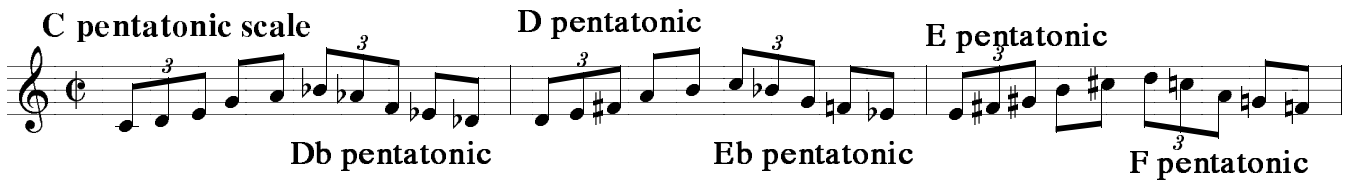

...in half step

For the V chord in a minor progression, there are at least five scale choices.

1. Super Locrian: This scale is derived from the jazz minor scale.
2. Harmonic minor 5th mode: This scale is a mode of the harmonic minor scale.
3. Whole-tone: This scale is built on whole steps.
4. Half-step/whole-step diminished: For the G7 chord use the G half-step/whole-step dim. scale or use the Ab whole-step/half-step dim. scale.
5. Blues scale: For the G7 chord in minor, one may use the G Blues scale.

1. G super Locrian scale

2. C harmonic minor 5th mode

3. G whole-tone scale

4. G half-step/whole-step dim. scale

5. Ab whole-step/half-step dim. scale

G Blues scale

Improvising for the I chord in a minor key

- a. Im (maj. 7), use harmonic minor scale or jazz minor scale.
- b. If the I chord is just a minor seventh then either the pure (Aeolian) minor or the Dorian mode should be used.

C Aeolian scale

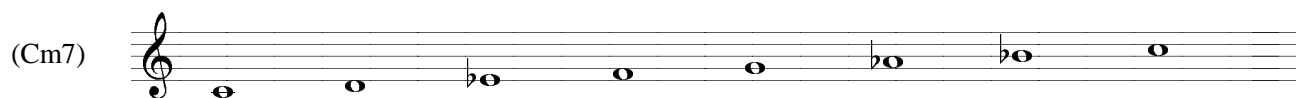

C Dorian minor scale

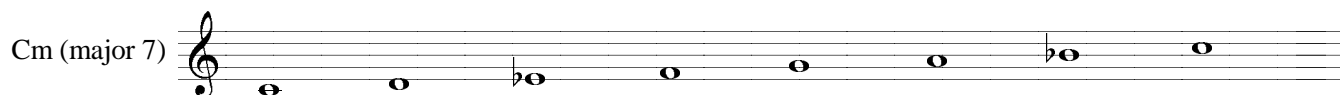

C harmonic minor scale

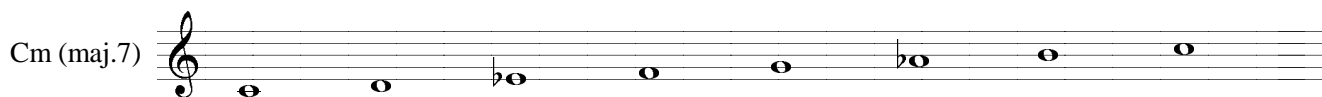

C jazz minor scale

PENTATONIC SCALES

(Oriental)

Usually

1. Đại Nhã
(Cung điệu)

2. Tiểu Nhã
(Chủ điệu)

3. Lỗ Tụng
(Vũ điệu
trong Chu)

4. Quốc Phong
(Dốc điệu)

5. Thương Tụng
(Thương điệu)

