Ơn Phù Hộ Tôi
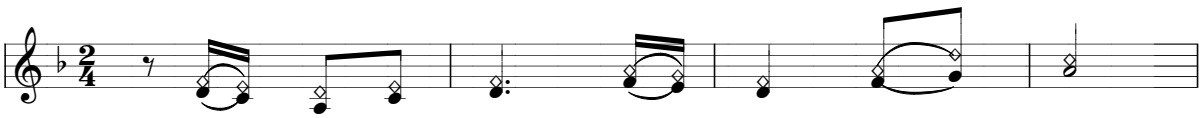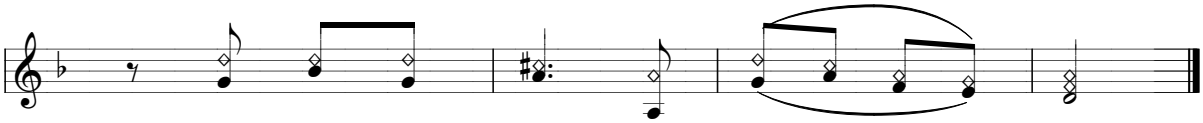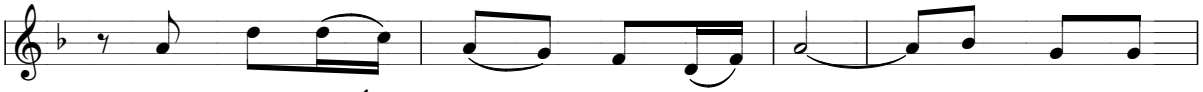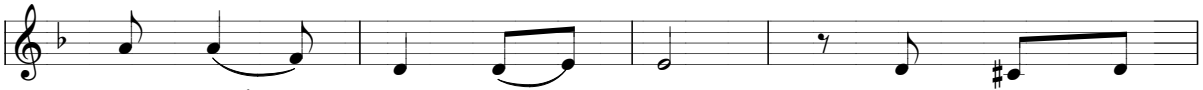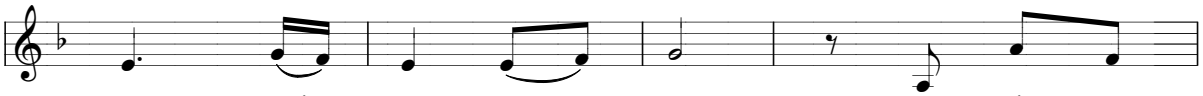
(Tv 120) Hải Nguyễn