THÁNH VỊNH 125
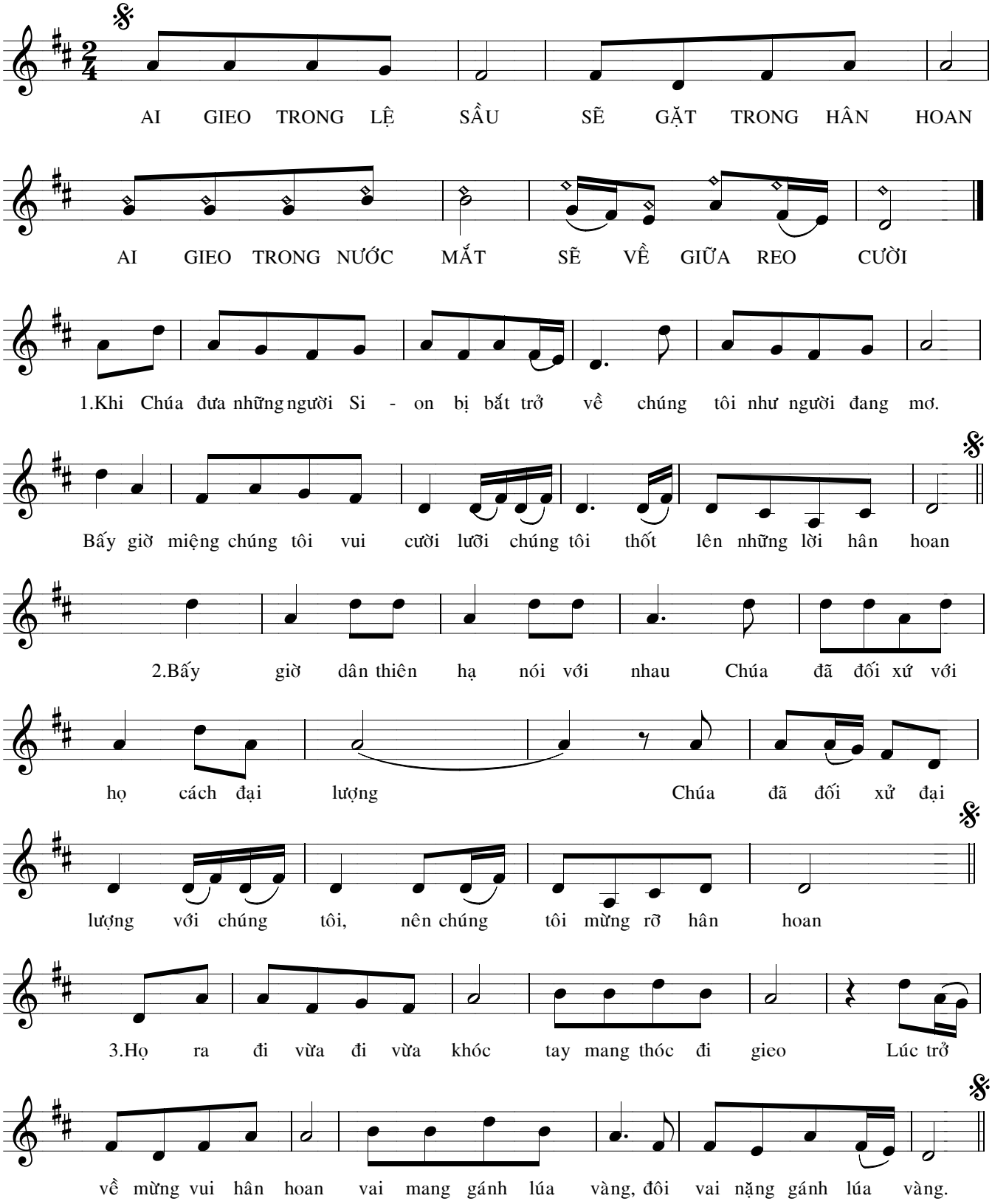
Nguyễn Mộng Huỳnh