CNTN 10-A

Ai mến yêu

Thánh vịnh 49
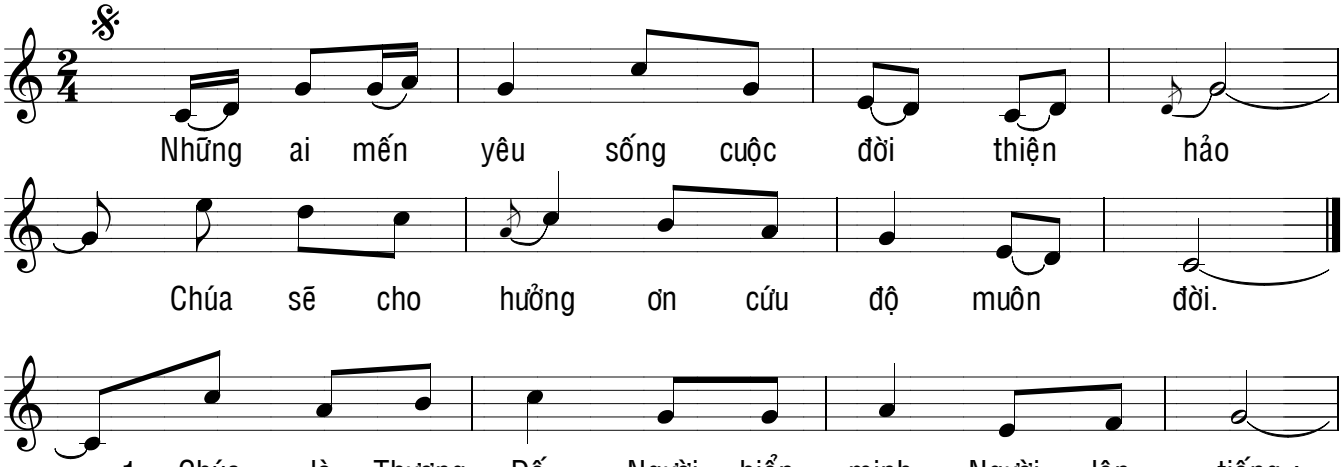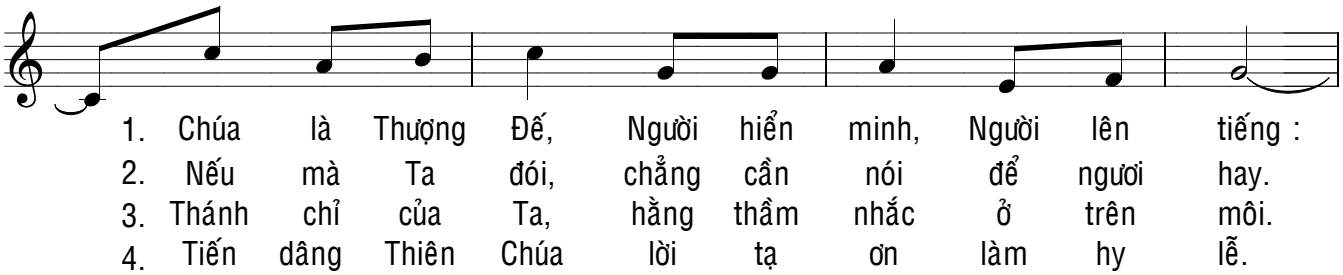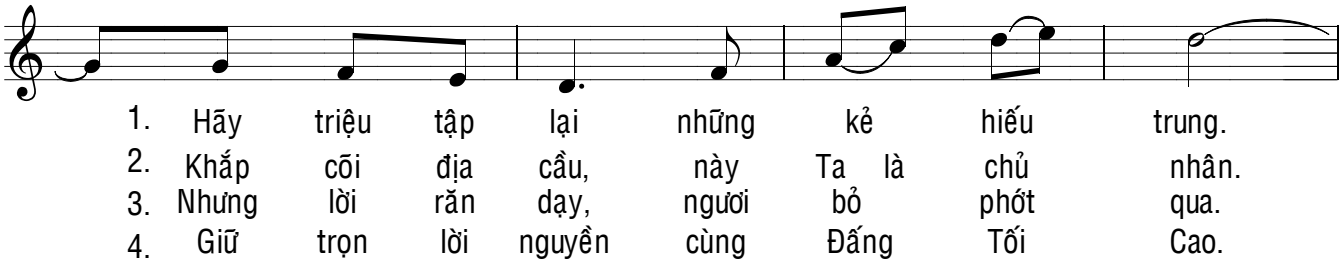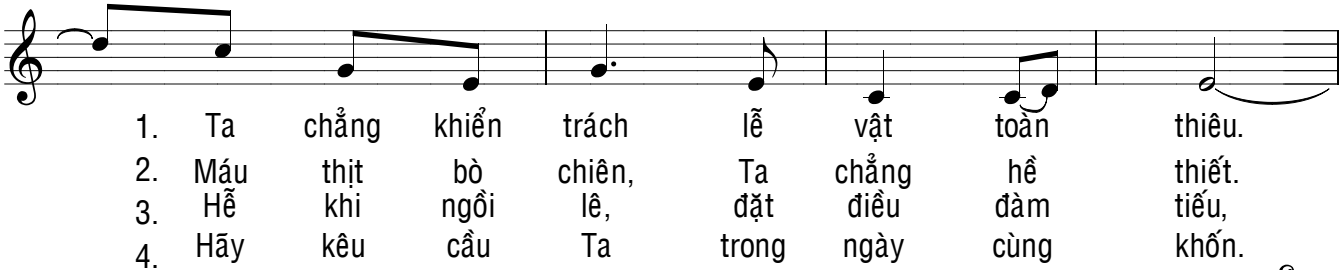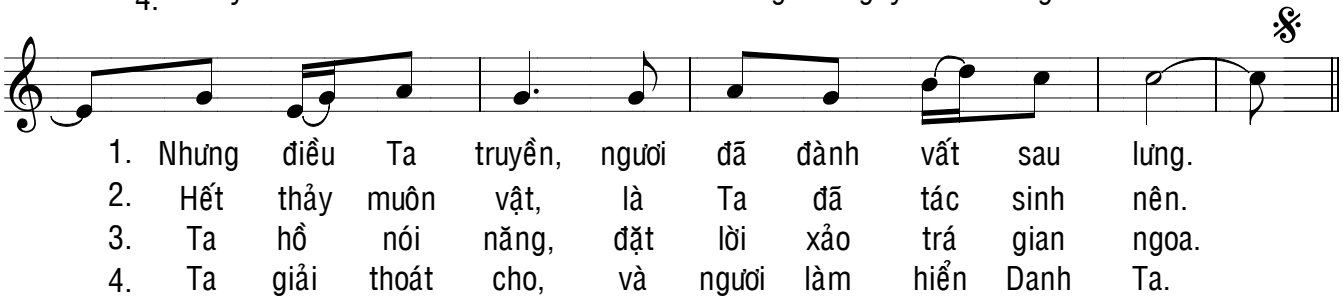
Martino