Hạt Lúa

(cảm hứng Ga 12,24-25)
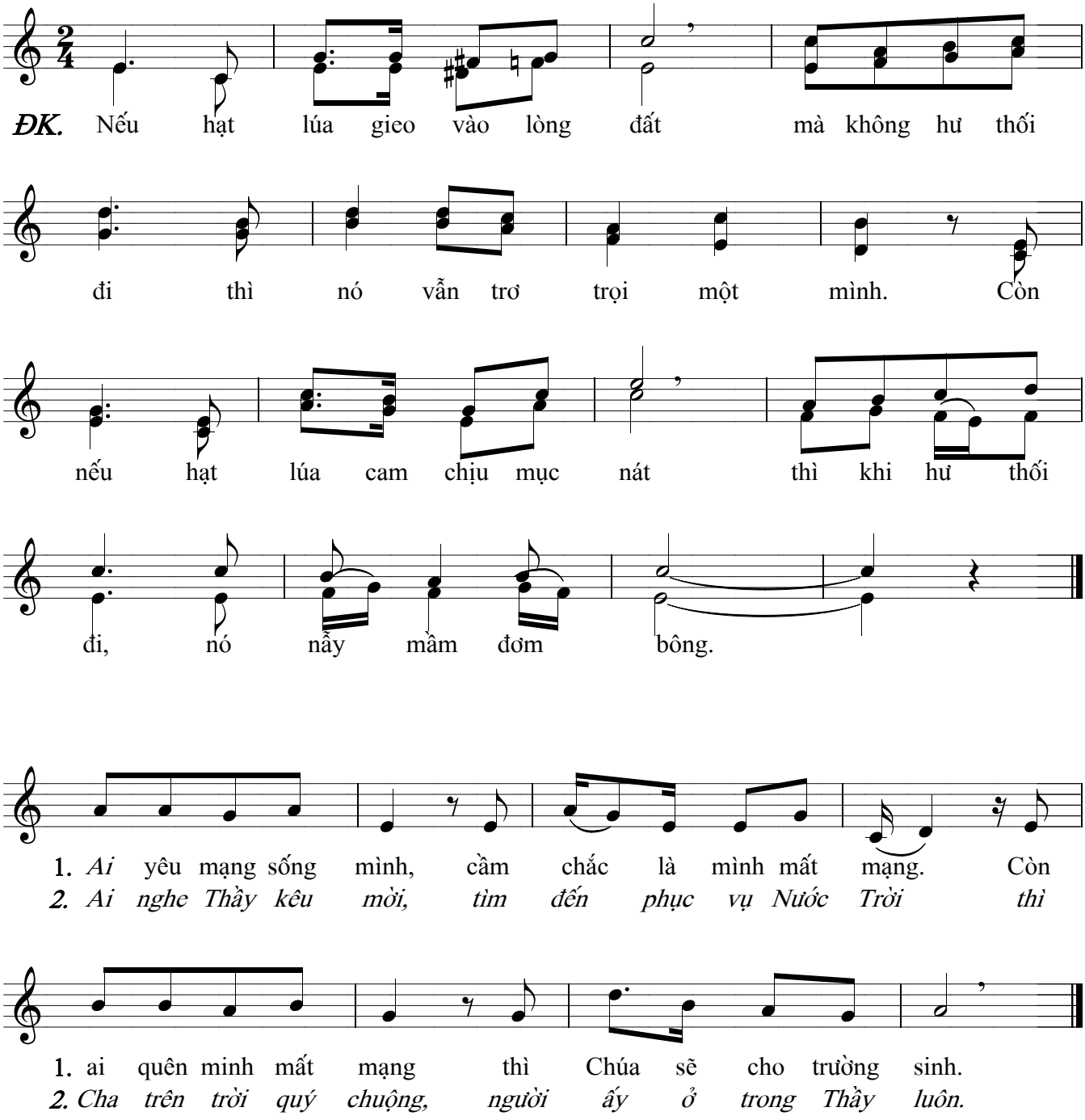
N h ạ c : ***Hải Triều***
Hòa âm : ***Liên Bình Định***