Yêu
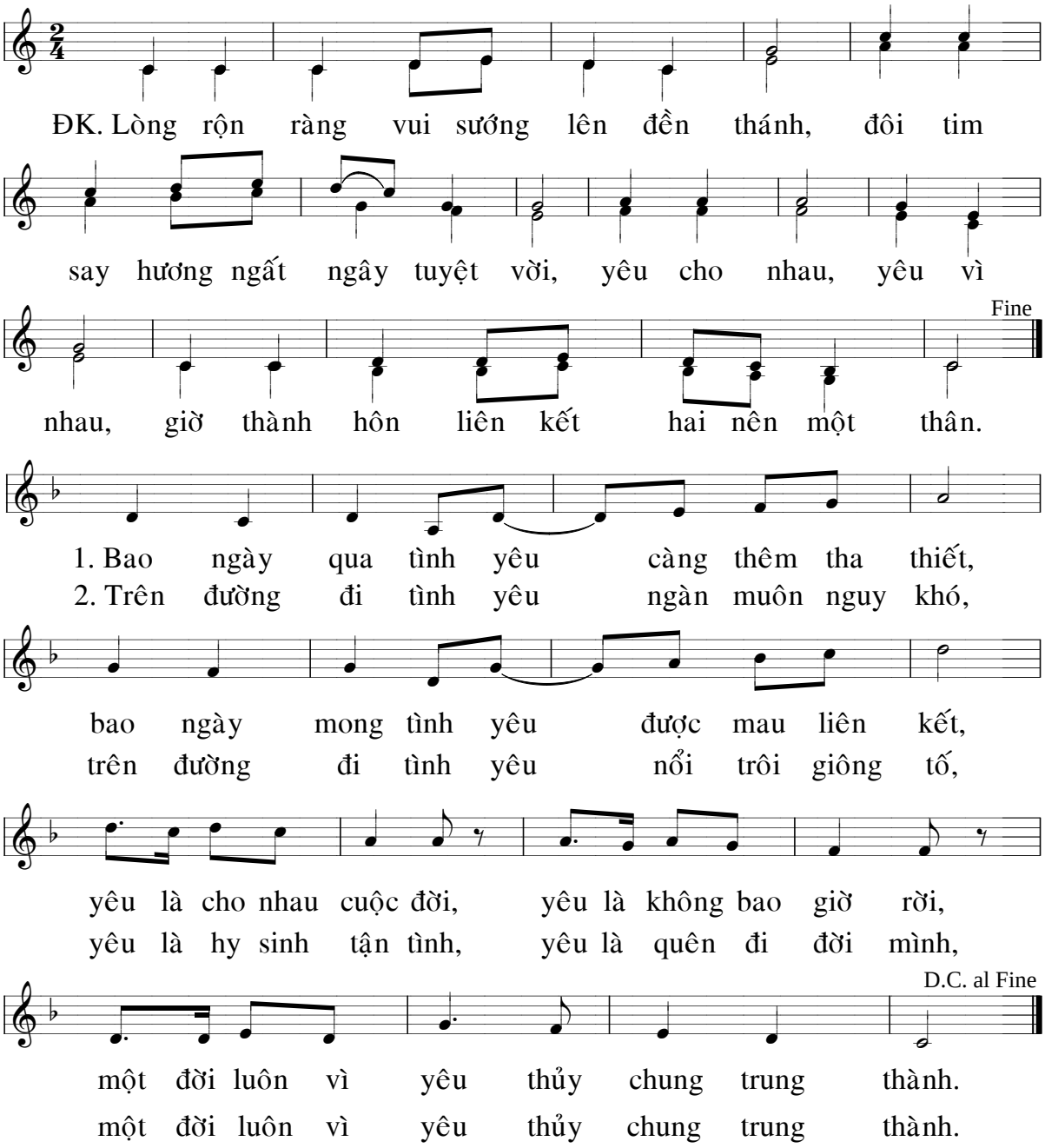
Hải Nguyễn